

abode

JUNE/JULY 2013

character renovation

Step inside an
elegant home
transformation

Take me home!
**COMPLIMENTARY
COPY**

BRICK BY BRICK

THE LATEST
TECHNOLOGY
IN MASONRY
CONSTRUCTION

HOME HEATING

KEEP THE HEAT IN
THIS WINTER AND
CREATE A DRIER,
WARMER HOME

THE LAUNDRY

AN OVERLOOKED
ROOM IN THE HOME
IS PUT UNDER THE
SPOTLIGHT

WALLCOVERINGS

WE TALK TO
A MAN WITH A
PASSION FOR
WALLPAPER

Restoring CHARACTER

Nestled down a long driveway in the heart of Fendalton is an elegant character home that has been lovingly brought back to life



The kitchen is now an open, modern space featuring beautiful stone benchtops by Trethewey Artisan Stone. Manufactured and installed by Mackay Kitchens, the kitchen cabinetry features timber-recessed doors with a spray lacquer finish, and soft-close hardware from Blum.



For Jacqui Delhaye and her husband it was love at first sight when they first encountered their Christchurch property. With Jacqui's husband the head of one of the United Nation Agencies and stationed in Namibia, they viewed the house while on holiday, before bidding on it at auction with the intention of one day retiring in New Zealand. "I was bidding at the auction, via the phone at 1:30am Namibian time, in a nightie, clutching a hot water bottle!" shares Jacqui.

Since August 2001 however, their plans have changed and instead the couple have completed an elegant character renovation for others to enjoy. Having been used as a rental property for the last eleven or so years, the property hadn't been maintained to the standard the Delhayes would have liked, so the decision was made to "restore the house to a required graciousness," prior to putting it on the market.

"I wanted a chic but neutral palette, with a wow factor onto which the new owners could then stamp their own individuality," shares Jacqui. "From an early age I was taught to appreciate architectural styles and to develop a sympathetic approach to enhancing them," she continues.

Undertaking such a major renovation from the other side of the world however meant it was essential that Jacqui have someone on the ground to project manage.

As an interior designer herself Jacqui did have some reservations about, not only working with someone across different time-zones, but about how it would be to work with another designer, so ensuring she selected the right one was critical. That right designer was Emma Morris from Eterno Design. "I could not have managed this huge undertaking had it not been for Emma," comments Jacqui. "She was innovative, has an excellent eye and understanding of what was required and moved mountains to implement what we needed."

For Emma it was a dream project. "I have worked on homes in Australia and throughout New Zealand before, so I was comfortable with working with a client who was overseas, and it is amazing how much you can get done over email. It really helped that Jacqui and I spoke the same language and had the same desire to bring the home back to the way it should be."

As a kitchen and bathroom designer, first and foremost, Emma found herself tasked with the challenge of not only

WITH FIVE
BEDROOMS,
THREE LIVING
SPACES
AND FOUR
BATHROOMS,
THIS IS AN
EXPANSIVE
HOUSE THAT
HAS BEEN
ELEGANTLY
DESIGNED



TOP LEFT The pool house is flanked by Boston Black Honed Granite tiles from Stone & Tile Solutions.

BOTTOM LEFT Howard Landscape Artistry weaved a sinuous ribbon of green turf through areas of existing planting.



project managing the renovation, but completing the design of the kitchen, four bathrooms, interior joinery, laundry, walk-in-wardrobes, exterior details and much more. "In all projects it is important that the sub-contractors I am working with are ones I can count on to produce a high quality end result, and especially so in a project of this nature," she comments.

Having known Ross Bailey of Ross Bailey Builders for nearly a decade, and having worked together on previous projects, it was a natural decision for Emma and Ross to collaborate once again. "This was a project that just grew and grew," comments Ross and his team, "and the end result is one of wow. It is pristine, clean and in keeping with the existing style of the home." With the original interior of the home being described as "warren like and cluttered," Ross and his team were charged with stripping everything back to achieve the open and crisp interior configuration desired by Emma and Jacqui.

Ross comments that the challenge and enjoyment of a renovation is the manner in which what was there, and what is to



Quality | Commitment | Communication | Knowledge



craftsman builder | project management | rossbaileybuilder.co.nz | 027 436 4255





Carefully applied by Dennis Brown Painters, About Colour Chalk White is used throughout the interior. It is complemented by Resene Quarter Alabaster on the window frames, skirtings, architraves and ceiling.

be there, is blended together to achieve a cohesive outcome. "This renovation," he shares, "still features a significant amount of original work, we simply restored and replaced as needed." Despite being more well known for his work on modern, architecturally designed homes, for Ross and his team the renovation of this character house was a "wonderful challenge" and provided them with the opportunity to translate and illustrate their skills and sympathetic nature when it comes to working with old and new.

Working with Emma on the interior of the home was Mackay Kitchens. As manufacturers of joinery and interior cabinetry they translated Emma's designs into reality. "We manufactured and installed almost all of the interior joinery in the home," shares owner Chris Moore. "The classical look of the home meant, like in a number of other projects we undertake, that we were making up samples prior to manufacturing to ensure the end look was what the client was after."

It was this level of detail and care that saw Emma bring Trethewey Artisan Stone on board. Specialising in kitchen benchtops, bathroom vanities and fire surrounds, they pride themselves on working with a high end product and exceeding expectations. The use of Shitake Caesarstone for the kitchen island and L shaped benchtop, and Purity Essastone for the walk-in scullery, laundry and vanity tops, ticked all the boxes when it came to meeting the client brief of neutral but chic. The natural benchtops coupled with quartz stone worked effortlessly together to achieve a sophisticated and elegant look, which is also prestigious and practical.

To complement the stone benchtops and original timber floors, natural stone flooring tiles were selected for the wet and thoroughfare areas of the home. "It is not often you see a home which features such an extensive use of natural stone," comments Meranie Oliver of Stone & Tile Solutions. "It has been great to see this home undergo such a huge transformation." Meranie worked closely with Emma to select the best product for the job. Settling on natural stone tiles, including Paloma Travertine in the kitchen, hallway and two of the home's bathrooms, Avorio Limestone in the remaining two bathrooms, and Boston black honed granite tiles outside. Like the rest of the renovation, careful product selection ensured the natural stone tiles are not only versatile and classic

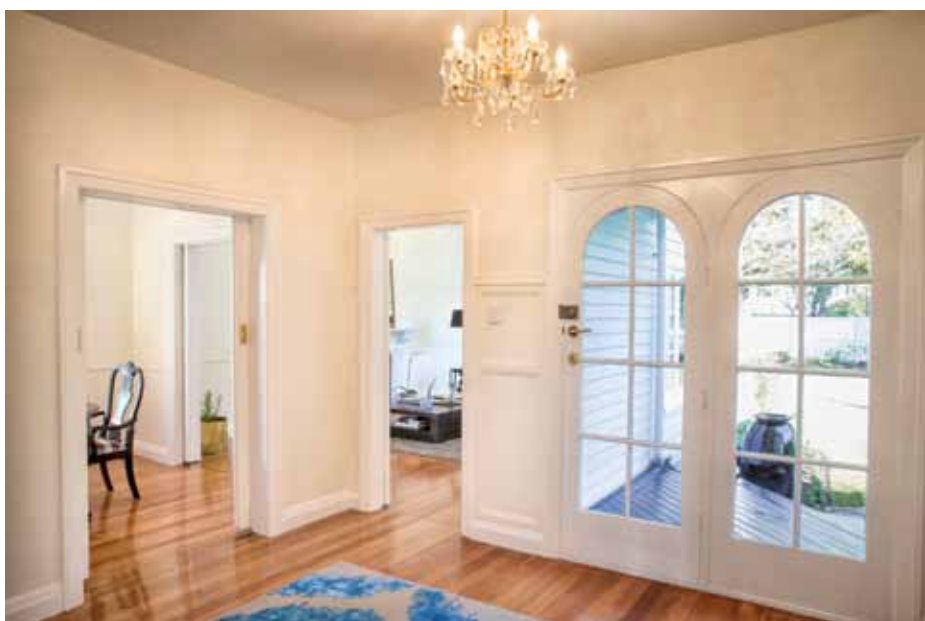



ETERNODESIGN

Interior Architecture

commercial | residential | interior architecture | spatial design | designer kitchens | bathroom | soft furnishings



Mobile 021 246 5753
www.eternodesign.co.nz
eternodesignltd@gmail.com



Winner NKBA Regional Kitchen Award Canterbury 2012
Winner NKBA Regional Bathroom Award Canterbury 2012
NKBA Kitchen Finalist for National Kitchen of the Year Award 2012



TREHEWEY ARTISAN STONE

Bench Tops
Vanities
Commercial
Granite
Marble
Quartz

Trethewey Artisan Stone, a leading supplier of granite, marble and quartz stone surfaces throughout the South Island. Specialising in kitchen bench tops, bathroom vanities and fire surrounds, from standardised plans to customised designer projects.



40 Acheron Drive
Ricceton, Chch

Ph 03 348 0680
www.artisanstone.co.nz



but work comfortably with the style and age of the house.

Like in many renovations and new builds, a comprehensive lighting plan was essential for ensuring the interior and exterior is useable and practical at all times of the day. As one of the largest independently owned lighting stores in New Zealand, Lighting 351 were brought to the team to provide interior and exterior light fittings which would fit with the existing décor. "We have an extensive range of lights," comments Tony Cutler, "so we have something to suit everyone's tastes and style. In this case it was about finding lighting which would fit with the modern, yet classic, nature of this home."

The selection of soft neutrals for the exterior and interior walls completed the look of the home. With an extensive amount of paintwork to be completed, experience and an eye for detail was a must — requirements which brought Dennis Brown Painters to the project. Carefully applied by Dennis and his team, About Colour Chalk White covers all of the interior walls, with Resene Quarter Alabaster highlighting the window frames, skirtings, architraves and ceiling. For continuity, on the exterior of the home Resene Quarter Alabaster is used as a highlight, while the weatherboards are painted in Resene Concrete.

Upon first entering the property Emma comments it was like discovering a hidden wonderland. "Despite the garden being completely overgrown, the potential was there and the discovery of an orchard

around the back of the section was like uncovering a secret garden," she shares with a smile. Charged with bringing the garden back to life was Bill Howard of Howard Landscape Artistry and Dale Schwalger. Having had success at both the Chelsea and Hampton Court Flower Shows, Bill was no stranger to the importance of designing a garden that reflects the surrounding architecture. "Our role was to continue the existing traditional villa planting around the house and drive, with an emphasis on foliage and restrained colour, while highlighting the formal courtyard with a distinctly sharper style," comments Bill. By maintaining themes from elsewhere on the property the end result is as seamless, chic and natural as the interior of the home.

For both Jacqui and Emma the renovation was not just about restoring the shell of a building, it was about creating a house that has been designed and invested in, to last. Having just come onto the market, it was also about achieving a striking and simple design which new owners could effortlessly make their own — an opportunity that is ready for the taking. Having managed the entire renovation process for Jacqui, it was a natural decision for her to turn to Emma to assist with the sale process also.

After all Christchurch has been through it is exciting to see a property of this nature and calibre still standing, let alone restored with such careful and elegant consideration. ■

BUILDER

Ross Bailey Builder Ltd
0274 364 255 | rossbaileybuilder.co.nz

DESIGNER & PROJECT MANAGER

Eterno Design
021 246 5753 | eternodesign.co.nz

KITCHEN JOINERY

Mackay Kitchens
03 365 3988 | mks.co.nz

LANDSCAPING

Howard Landscape Artistry
03 312 8365 | billhoward.co.nz

LIGHTING

Lighting 351
03 348 6351 | lighting351.co.nz

PAINTER

Dennis Brown Painters Ltd
027 449 2448

STONE

Trethewey Artisan Stone
03 348 0680 | artisanstone.co.nz

NATURAL STONE TILES

Stone & Tile Solutions
0508 484537 | stonetile.co.nz